

## I.

## Kleine Hamster

Norbert Sprave  
1972

heiter

## Hamsterlauf

flott

Fine

# Froschstreit

so schnell, wie Frösche quaken können

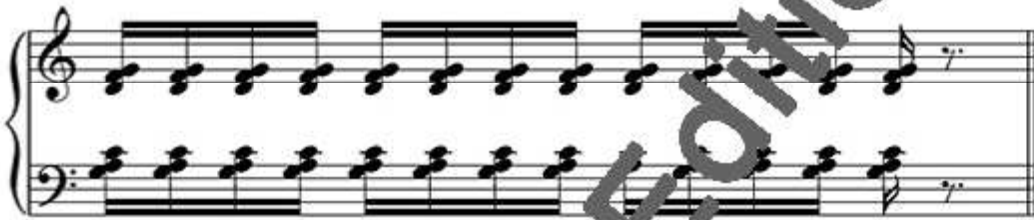

## Froschversammlung

festlich langsam

